

	<p><b>UNRATED INTERIOR WALL</b></p> <p>(1) L.A. 5/8" GYB ON EACH SIDE OF 2x4 WOOD STUDS SPACED AT 16" ON CENTER. PROVIDE R-13 BATT INSULATION IN STUD CAVITIES.</p>	<p><b>EXISTING CONCRETE WALL W/ GYP. BD. FURRING</b></p> <p>(1) L.A. 5/8" GYP. BD. OVER 1/2" WAT CHANNEL @ 16" O.C. ATTACHED TO EXISTING CONCRETE WALL.</p>
	<p><b>1 hr. RATED INTERIOR WALL - U302</b></p> <p>(1) L.A. 5/8" TYPE "X" GYB ON EACH SIDE OF 2x4 WOOD STUDS SPACED AT 16" ON CENTER. PROVIDE R-13 BATT INSULATION IN STUD CAVITIES.</p>	<p><b>EXISTING EXTERIOR WALL W/ DESIGN U302- 1HR. FIRE RATED</b></p> <p>4" NOMINAL FACE BRICK VENEER WITH FULL HEAD WEEP - 30"TS 24" O.C. TIED BACK TO 3/4" TYPE "X" GYP. SHEATHING WITH DUR-A-WALL TWO-PIECE MASONRY TIES @ 16" O.C. HORIZ. &amp; VERT. (HORIZ. SPACING SHALL CORRESPOND TO EXT. STUD SPACING) PROVIDE TYVEK HOUSEWRAP MOISTURE BARRIER OVER SHEATHING. EXT. SHEATHING APPLIED DIRECTLY TO 2x6 WOOD STUDS @ 16" O.C. WITH 3/4" TYPE "X" GYB INTERIOR FINISH. KRAFT PAPER FACED R-13 BATT INSULATION INSIDE STUD CAVITIES. (TYPICAL ALL FULL-HEIGHT BRICK EXT. WALLS @ WAINSCOT CONDITION)</p>
	<p><b>UNRATED INTERIOR WALL / PLUMBING WALL</b></p> <p>(1) L.A. 5/8" GYB ON EACH SIDE OF 2x6 WOOD STUDS SPACED AT 16" ON CENTER. PROVIDE R-13 BATT INSULATION IN STUD CAVITIES.</p>	
	<p><b>1 hr. RATED INTERIOR WALL - U302</b></p> <p>(1) L.A. 5/8" GYB ON EACH SIDE OF 2x6 WOOD STUDS SPACED AT 16" ON CENTER. PROVIDE R-13 BATT INSULATION IN STUD CAVITIES.</p>	

NOTE:  
ALL WALLS TO BE WALL TYPE # UNLESS NOTED OTHERWISE.  
----- INDICATES 1 hr. RATING

**2 WALL TYPES**

SCALE: 1" = 1'-0"

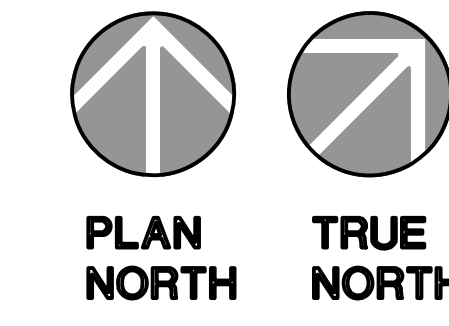
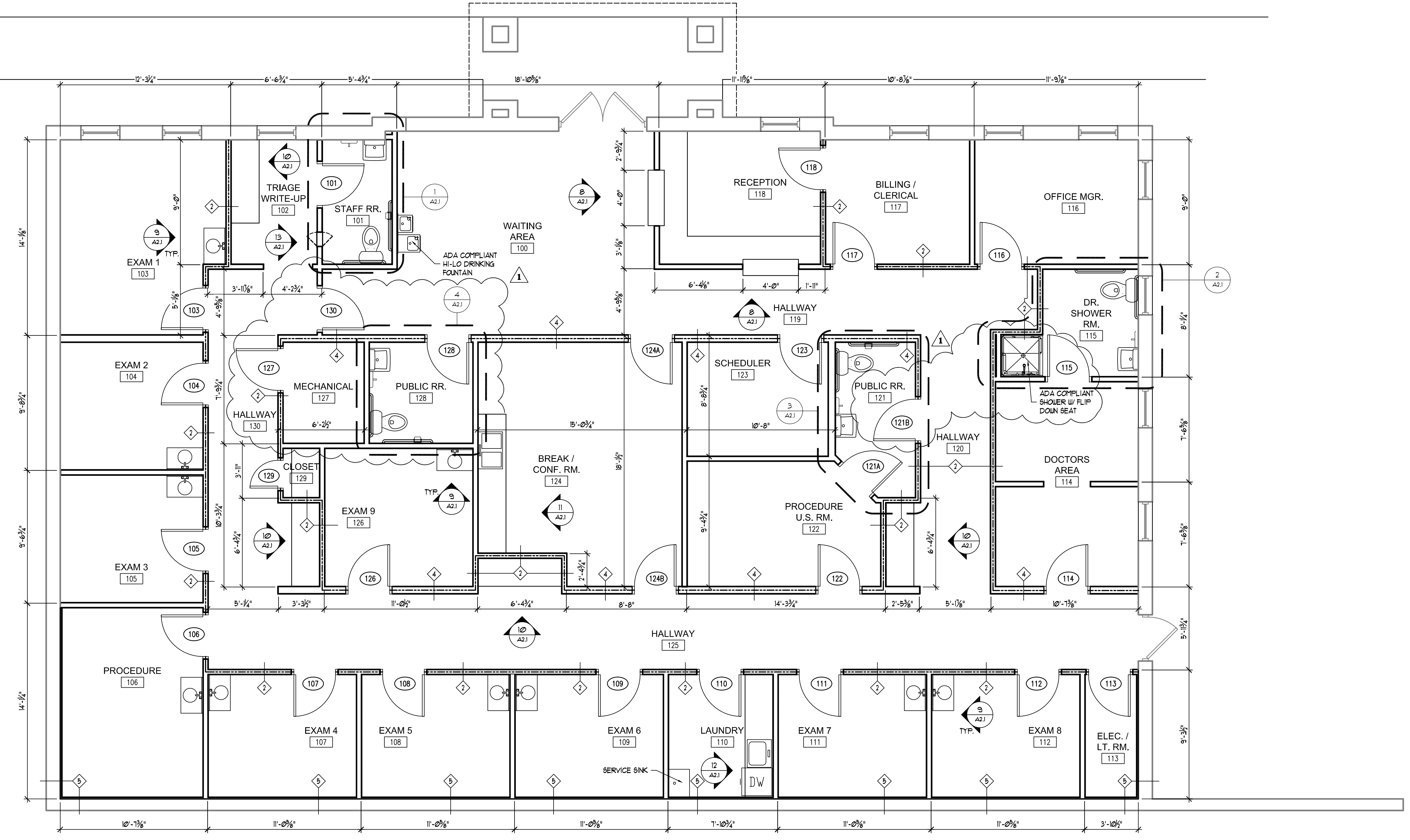

**1 LOWER LEVEL PLAN**

SCALE: 1/4" = 1'-0"

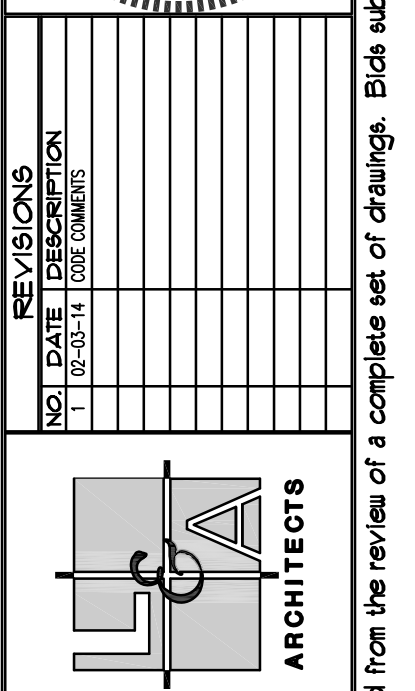
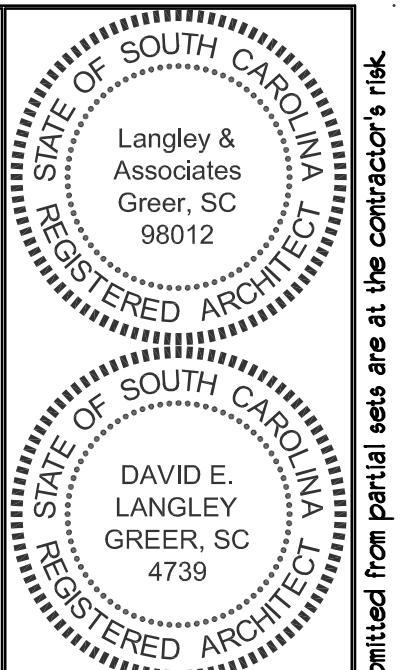

109 SOUTH MAIN STREET  
GREER, SOUTH CAROLINA 29650  
PHONE: (864) 988 - 0224  
FAX: (864) 988 - 9550  
www.la-architects.com

**LANGLEY & ASSOCIATES**  
ARCHITECTS, LLC

TENANT UPFIT FOR  
**ST. FRANCIS HOSPITAL - DR. LABEL**  
801 ROPER CREEK DR. - GREENVILLE, SC  
**LOWER LEVEL FLOOR PLAN**

JOB NO: 2013-25  
DATE: 01-24-14  
DESC: FOR PERMIT

**A2.0**

COPYRIGHT 2014 Langley & Associates Architects, LLC or their consultants. These drawings are the property of the Architect and may not be reproduced in whole or in part without the written consent of the Architect. All bids are assumed to be submitted from the review of a complete set of drawings. Each submitted from partial sets are at the contractor's risk.