

FILED
GREENVILLE CO., S.C.
JUN 3 11 39 AM '91
DONNIE S. TANKERSLEY
R.M.C.

LDC of S.C. INC.
543.2-1-11
D/B 1354-798

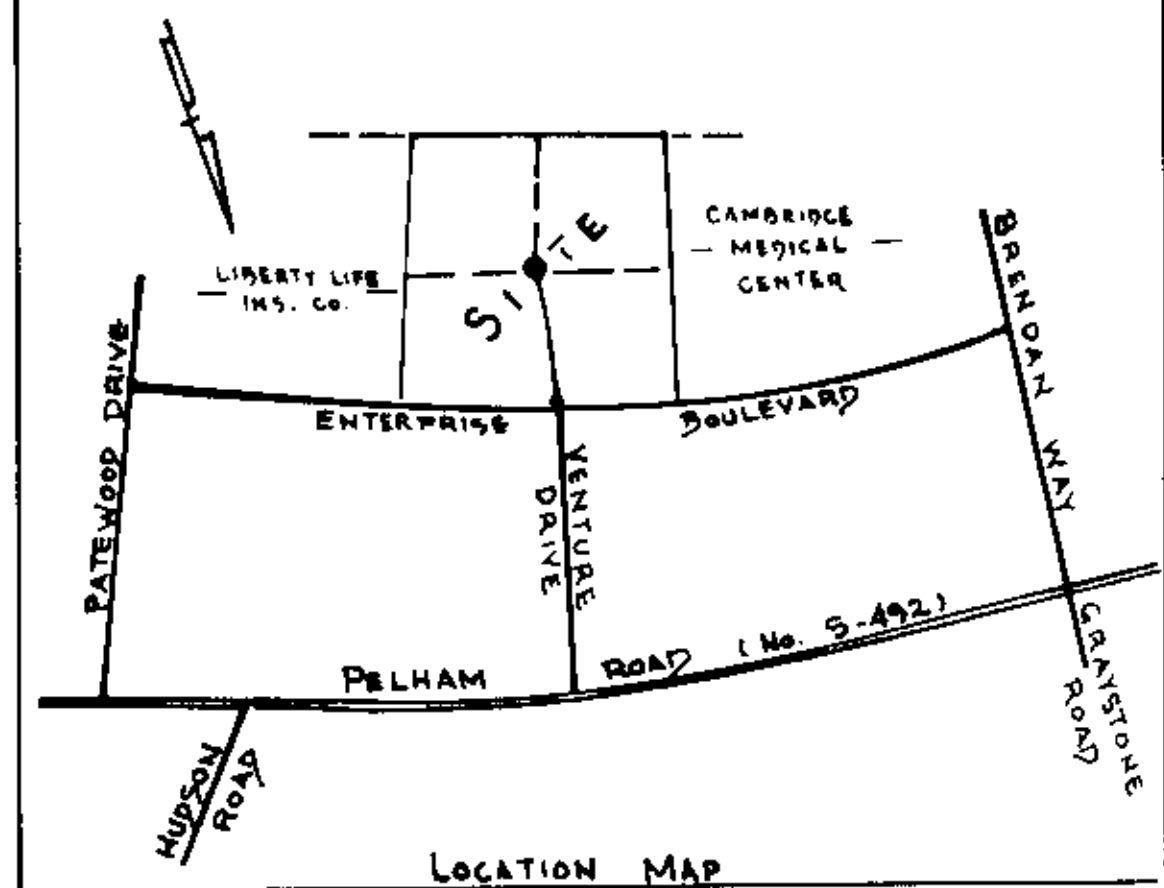

LOCATION MAP

FINAL PLAT

CERTIFICATE OF OWNERSHIP AND DEDICATION

"The undersigned hereby acknowledge that I am (we are) the owner(s) of the property shown and described hereon and that I (we) hereby adopt this plan of subdivision with my (our) free consent and that I (we) establish the minimum building restriction lines, and hereby dedicate to public use as roads, streets, and easements, forever all areas so shown or indicated on said plat.

6.3.91 Signed Robert T. Colman
 _____ Signed _____
 _____ Signed _____
 _____ Signed _____

CERTIFICATE OF ACCURACY

"I, JACKIE T. ROGERS certify that this plat was (drawn by me) (drawn under my supervision) (an actual survey made under my supervision) from (an actual survey made by me) (deed description recorded in Book 1213, Page 624 Book 1213, Page 625 etc.) (other); that the error of closure as calculated by latitudes and departures is _____ that the boundaries not surveyed are shown as broken lines plotted from information found in Book _____ Page _____ that this plat was prepared in accordance with the Greenville County Subdivision Regulations as adopted.

5-15-91 DATE Jackie T. Rogers
 LICENSED ENGINEER OR REGISTERED SURVEYOR
 S.C. Registration No. 6549

CERTIFICATE OF APPROVAL FOR RECORDING

"I hereby certify that the plat shown hereon has been found to comply with the Subdivision Regulations for Greenville County, with the exception of such variances, if any, as are noted in the minutes of the Greenville County Planning Commission of Greenville County, South Carolina, and that it has been approved for recording in the Office of the County Register of Deeds Conveyance."

DATE _____ DIRECTOR OF PLANNING
 GREENVILLE COUNTY PLANNING COMMISSION

REVISED FINAL PLAT
 MAY 3, 1991
 FILE NUMBER

91-109

THE EXCHANGE PLANNED DEVELOPMENT
 FOR
 LIBERTY LIFE INSURANCE COMPANY
 CITY OF GREENVILLE, GREENVILLE CO., S.C.

LIBERTY LIFE INSURANCE CO. OWNER
 PIEDMONT OLSEN INC. ENGINEER OR SURVEYOR

NO. OF ACRES: 2.4 ± MILES OF NEW ROADS: 2.15 ±

NO. OF LOTS: 4 DATE: FEB. 27, 1991
 MAY 3, 1991

ZONE: PD-C

SCALE 1" = 40'

40' 20' 0' 40' 80' 120' 1000
 6-03 6072 5

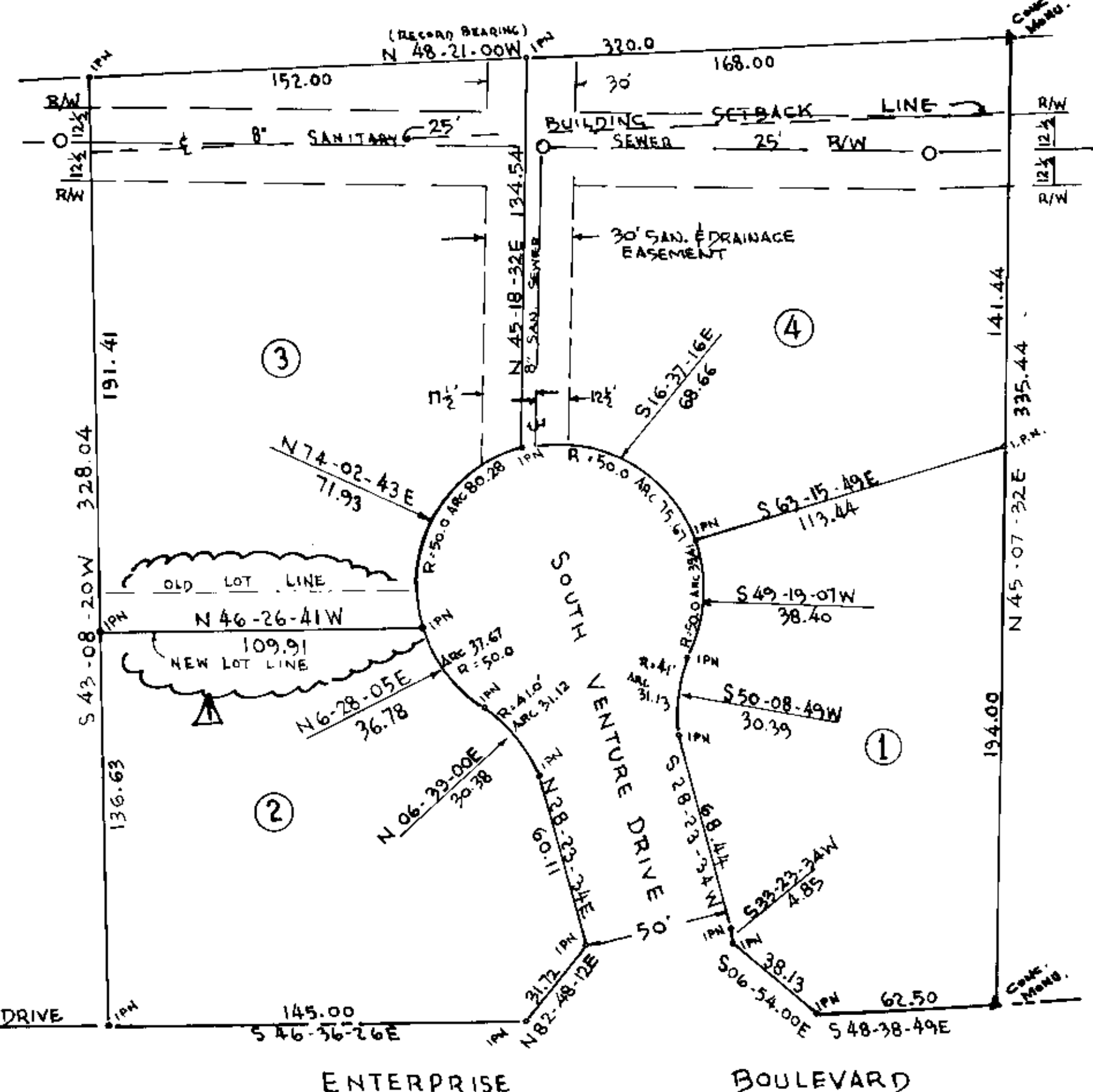
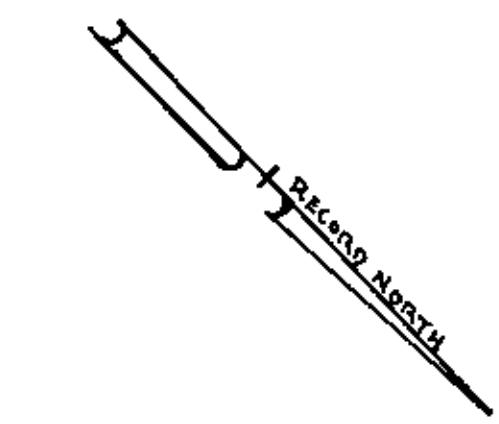

CAMBRIDGE MEDICAL CENTER
 543.2-1-12
 D/B 254-202

REVISED
 Not here 2-3 MET
 DATE

CERTIFICATE OF APPROVAL FOR RECORDING
 I hereby certify that this Final Development Plan and/or Statement of Intent has been approved by the County Planning Commission for recording in the Office of the County Register of Deeds Conveyance.
 6-3-91 Mary Ruth Jones
 Executive Director
 Greenville County Planning Commission

NOTE: PD-C DEVELOPMENT
 25' BUILDING SETBACK LINES
 FROM ALL EXTERNAL LOT LINES

19-T-69
 JUN 3 1991

▲ CONCRETE MONUMENT
 ○ I.P.M. IRON PIN NEW

NOTE
 RESTRICTIVE COVENANTS ESTABLISH REQUIREMENTS
 FOR OPERATION AND MAINTENANCE OF STORM
 WATER DETENTION FACILITIES WITHIN THIS SUBDIVISION.
 THESE RESTRICTIVE COVENANTS APPLY TO TITLE
 TRANSFERS REFERENCING OR USING THIS PLAT.

27160
 27160

DEVELOPER: LIBERTY LIFE INSURANCE CO.
 P.O. BOX 785
 GREENVILLE, S.C. 29602
 PHONE: (803) 268-8378
 OWNER: LIBERTY LIFE INSURANCE CO.

▲ REVISED LOT LINE