KDS CAINE
COMMERCIAL REAL ESTATE

BROKERAGE · DEVELOPMENT · INVESTMENTS

315 W. Antrim Drive
Greenville, SC 29607

Suburban Office with 2 Private Suites, Conference Room, and Dedicated Parking Close to Downtown Greenville

Property Type	Office
Status	Leased
Lease Rate	$$1,800/Month Modified Gross
Acreage	+/- .22 Acre(s)
Square Feet	+/- 1,088 Square Feet
Zoning	MX-2
County	Greenville
Tax Map	0199010101000





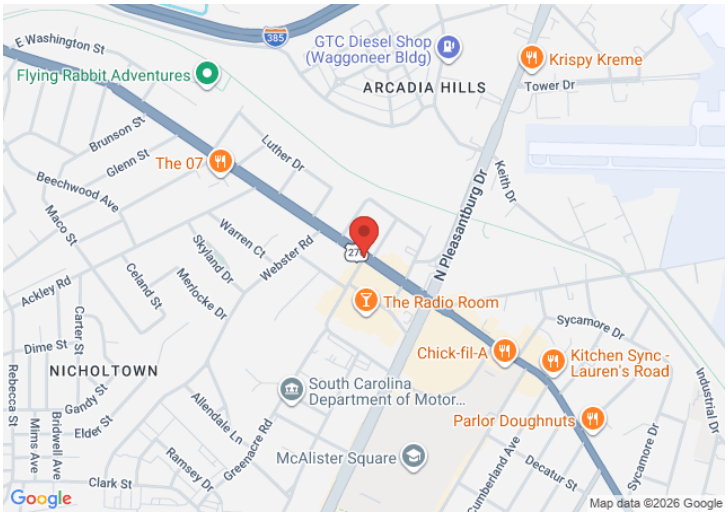

AGENT CONTACT



GARY KIRBY

gkirby@kdscaine.com

O: 864-242-4200
M: 864-650-5556

PROPERTY FEATURES

- 1,088 Renovated Suburban Office
- Conference Room, Full Kitchen
- 2 Bathrooms (One full bath with shower)
- 2 Private Offices
- 10 Parking Spaces
- Convenient Access to Downtown Greenville and Laurens Road Corridor

All information contained herein has been obtained from sources deemed reliable, but we cannot guarantee it. It is also subject to change without notice.



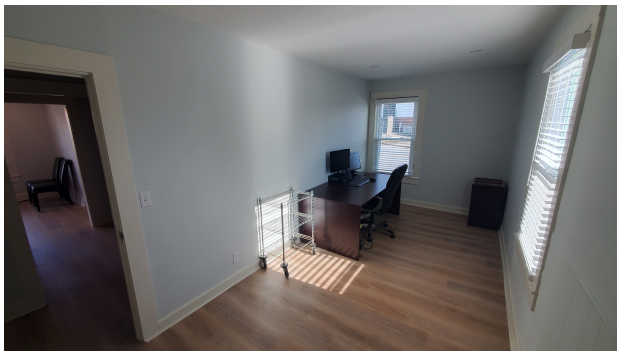




All information contained herein has been obtained from sources deemed reliable, but we cannot guarantee it. It is also subject to change without notice.

340 Rocky Slope Rd., Suite 302, Greenville, SC 29607

864-242-4200 · kdscaine.com · admin@kdscaine.com





All information contained herein has been obtained from sources deemed reliable, but we cannot guarantee it. It is also subject to change without notice.

340 Rocky Slope Rd., Suite 302, Greenville, SC 29607

864-242-4200 · kdscaine.com · admin@kdscaine.com