KDS CAINE
COMMERCIAL REAL ESTATE

BROKERAGE · DEVELOPMENT · INVESTMENTS

28 Oeland Drive
Greenville , SC 29609

Property Type	Industrial, Office
Status	Sold
Sale Price	$699,900
Square Feet	+/- 17,430 Square Feet
Zoning	S-1
County	Greenville
Tax Map	0183020504400





AGENT CONTACT



BRAD DOYLE

bdoyle@kdscaine.com

O: 864-242-4200
M: 864-237-8458



GARY KIRBY

gkirby@kdscaine.com

O: 864-242-4200
M: 864-650-5556

PROPERTY FEATURES

- 17,430 SF light industrial building
- Approximately 1,000 SF of office space
- Open floor plan with exposed brick & natural light
- Wet sprinkler system throughout building
- Immediately accessible to intersection of N. Main St & Rutherford Road
- 1 dock level door & 1 grade level door

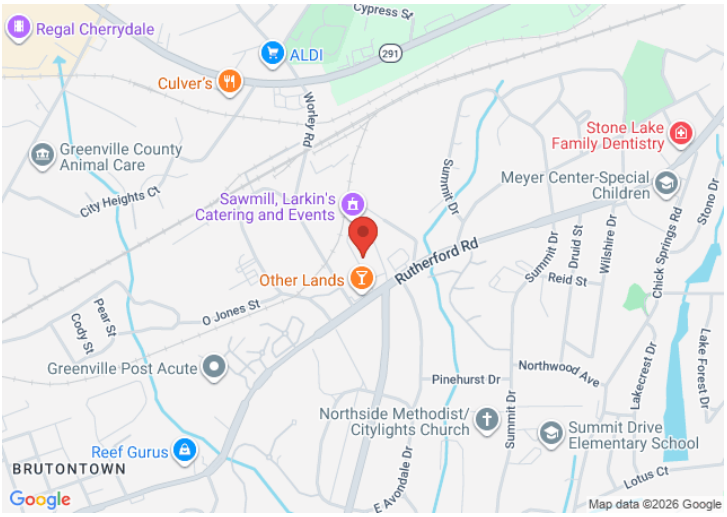

All information contained herein has been obtained from sources deemed reliable, but we cannot guarantee it. It is also subject to change without notice.

AERIAL VIEW



All information contained herein has been obtained from sources deemed reliable, but we cannot guarantee it. It is also subject to change without notice.

340 Rocky Slope Rd., Suite 302, Greenville, SC 29607

864-242-4200 · kdscaine.com · admin@kdscaine.com









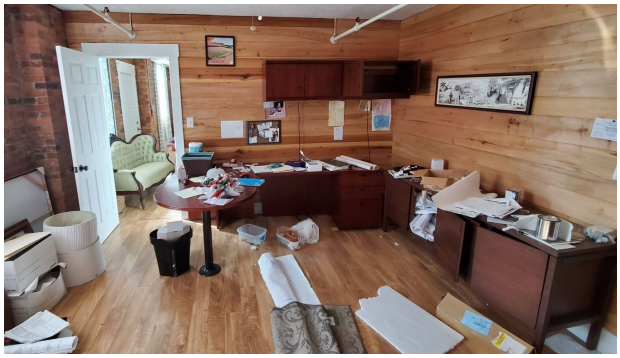



All information contained herein has been obtained from sources deemed reliable, but we cannot guarantee it. It is also subject to change without notice.

340 Rocky Slope Rd., Suite 302, Greenville, SC 29607

864-242-4200 · kdscaine.com · admin@kdscaine.com

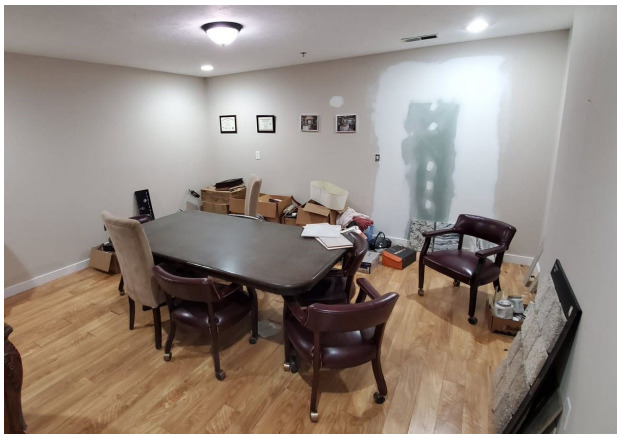

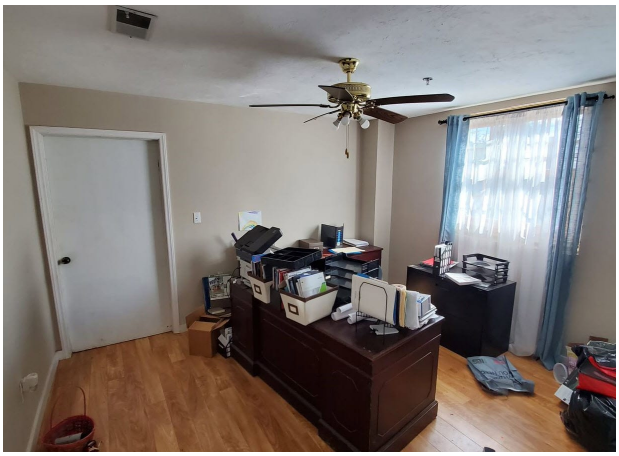



All information contained herein has been obtained from sources deemed reliable, but we cannot guarantee it. It is also subject to change without notice.

340 Rocky Slope Rd., Suite 302, Greenville, SC 29607

864-242-4200 · kdscaine.com · admin@kdscaine.com